ME

ME

ME

ME

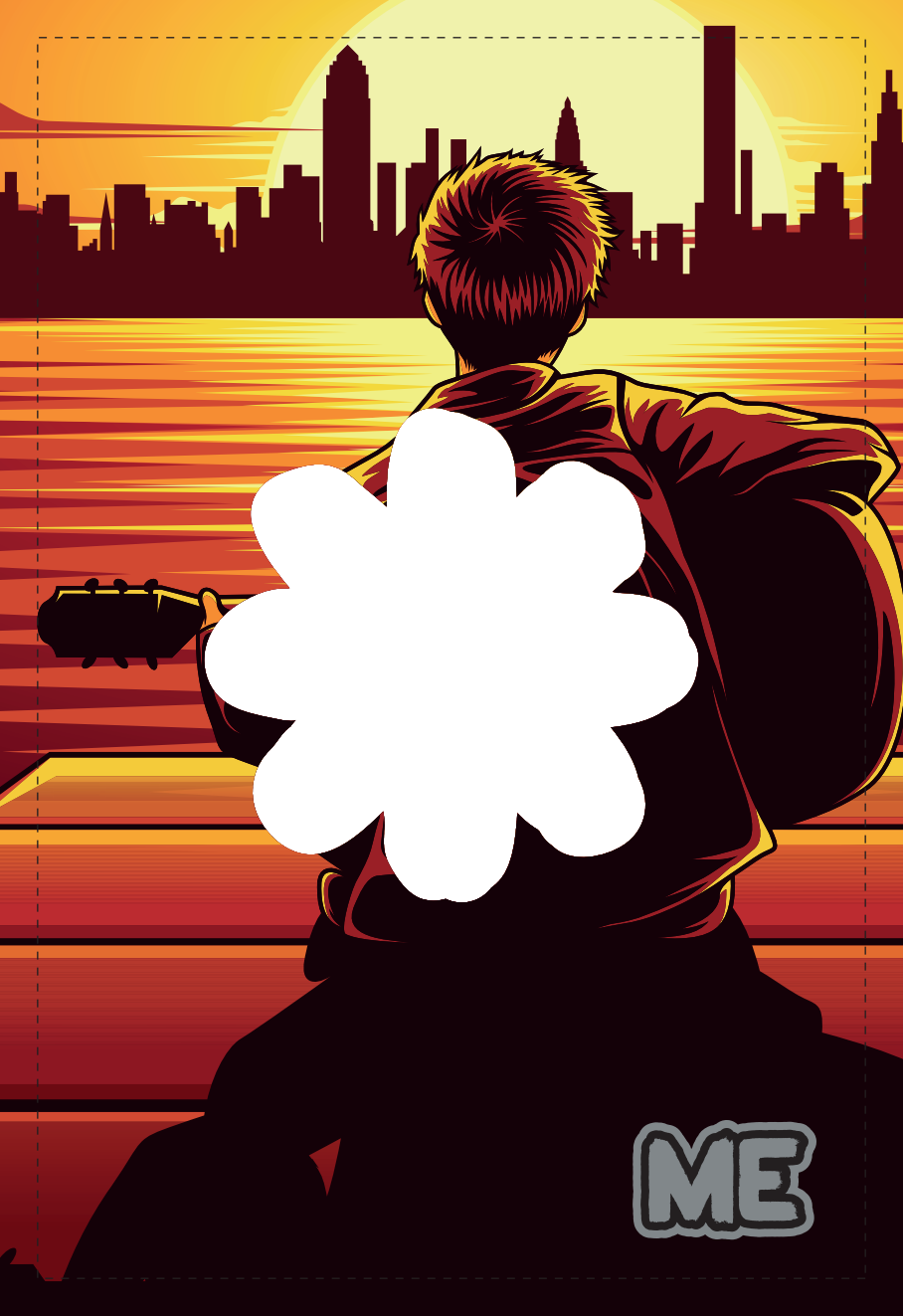
ME

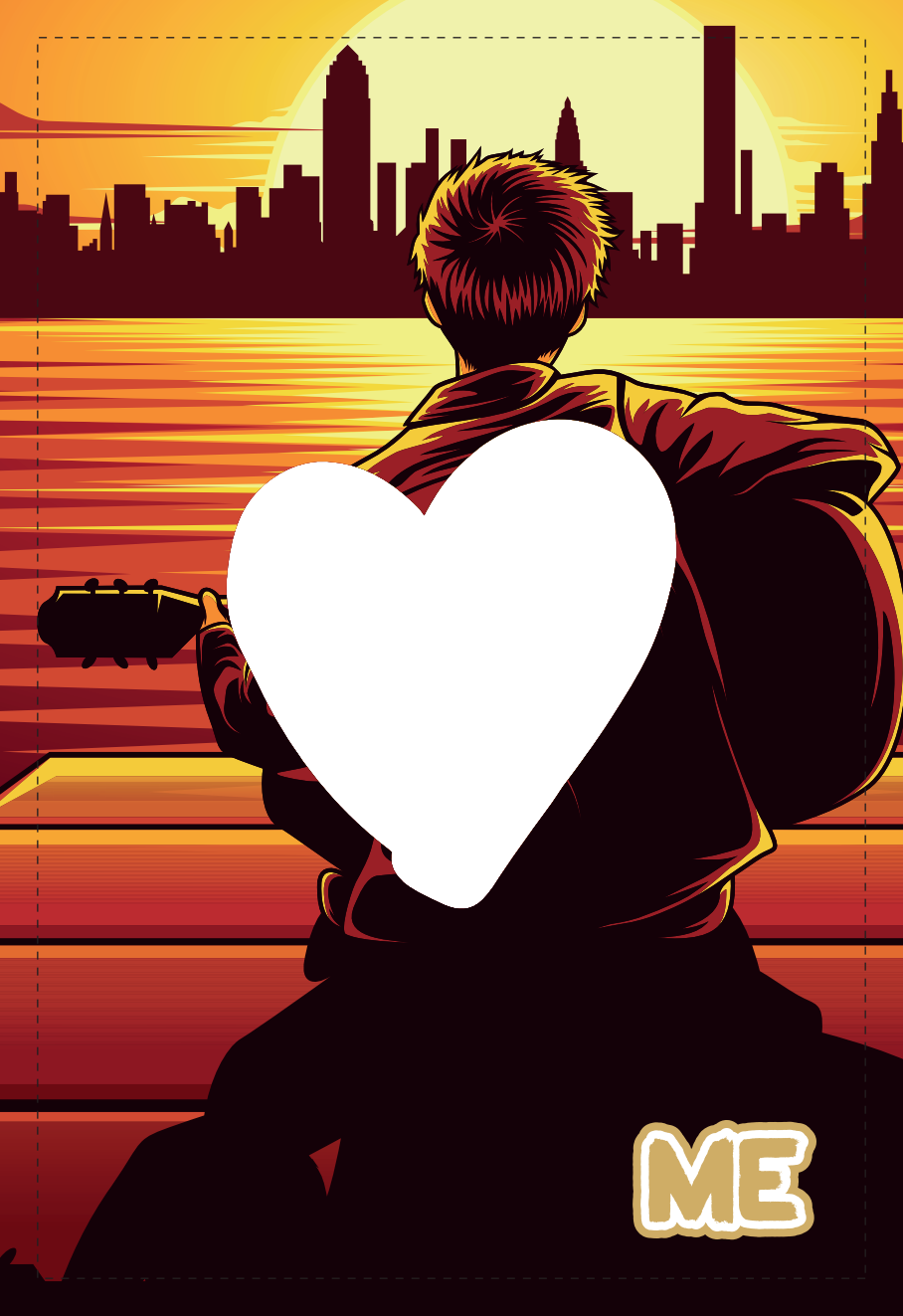
ME