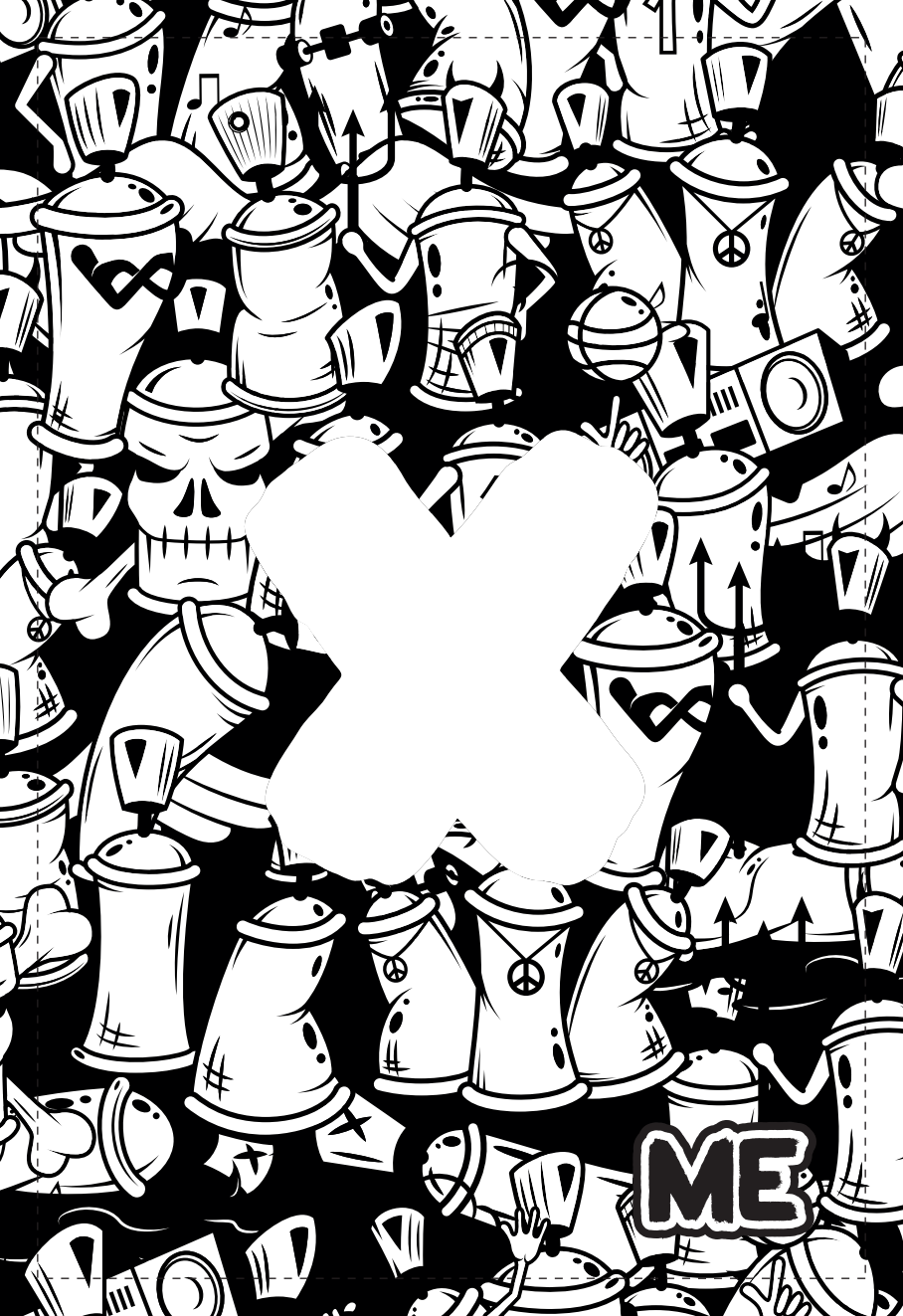
ME

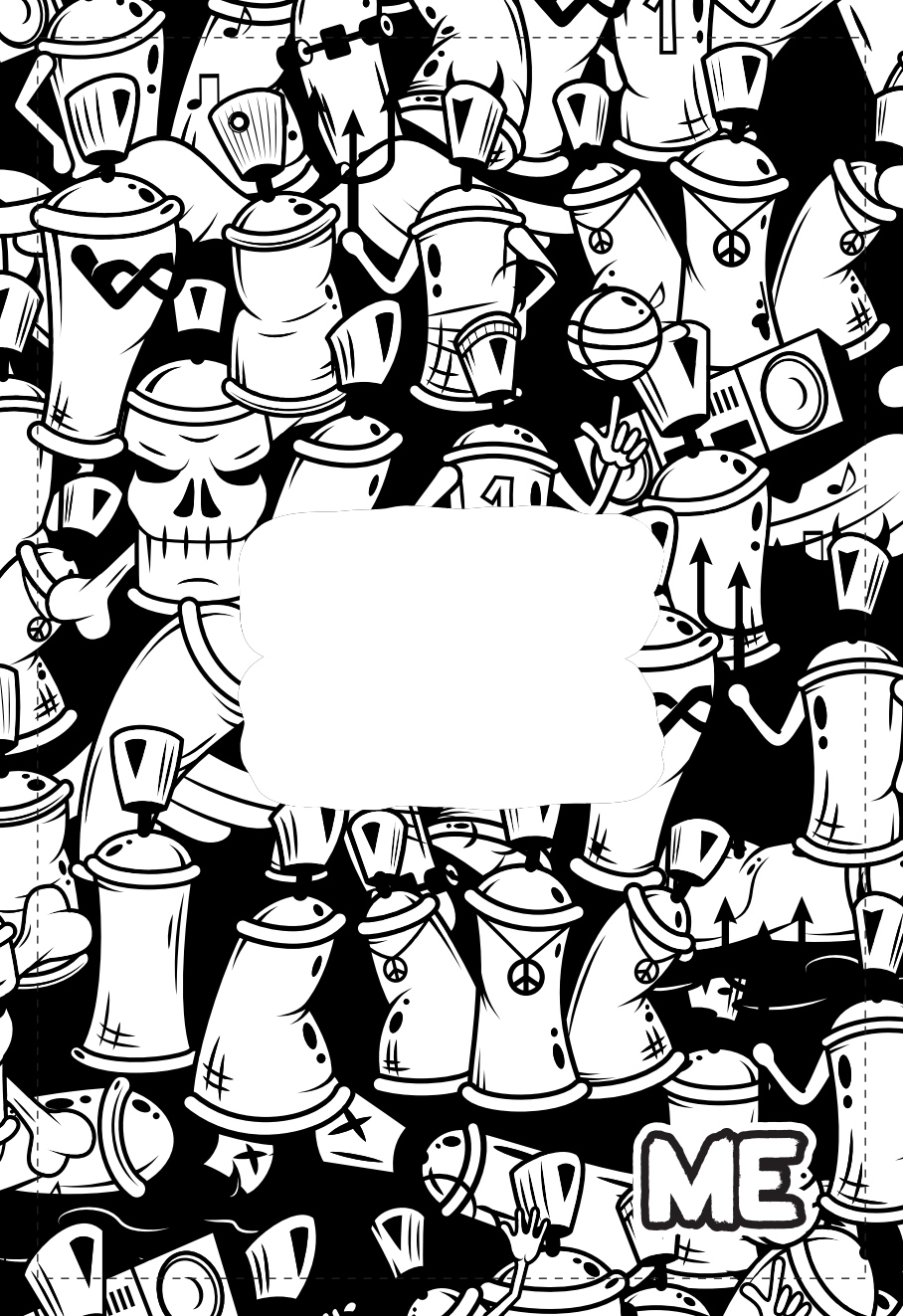
ME

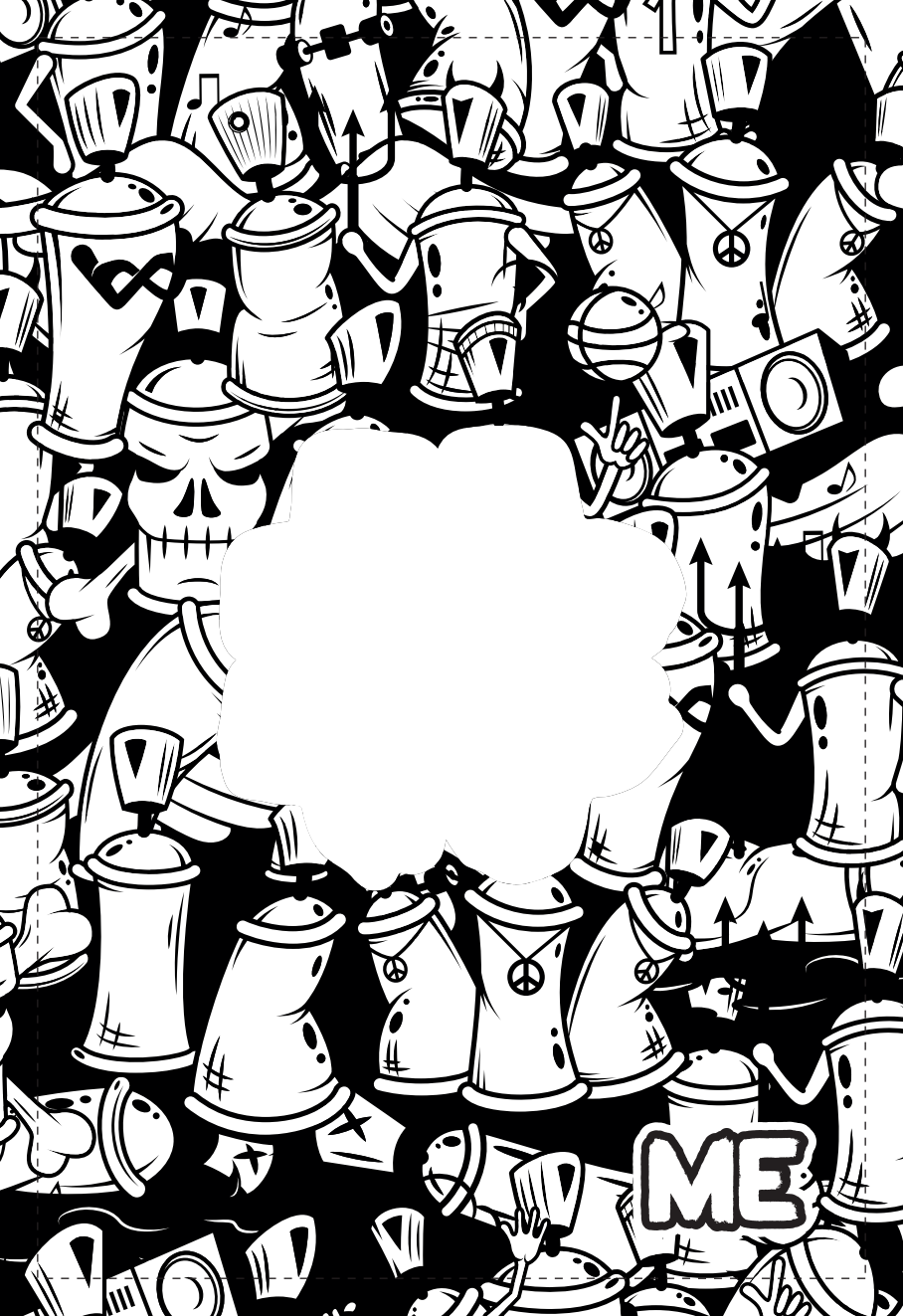
ME

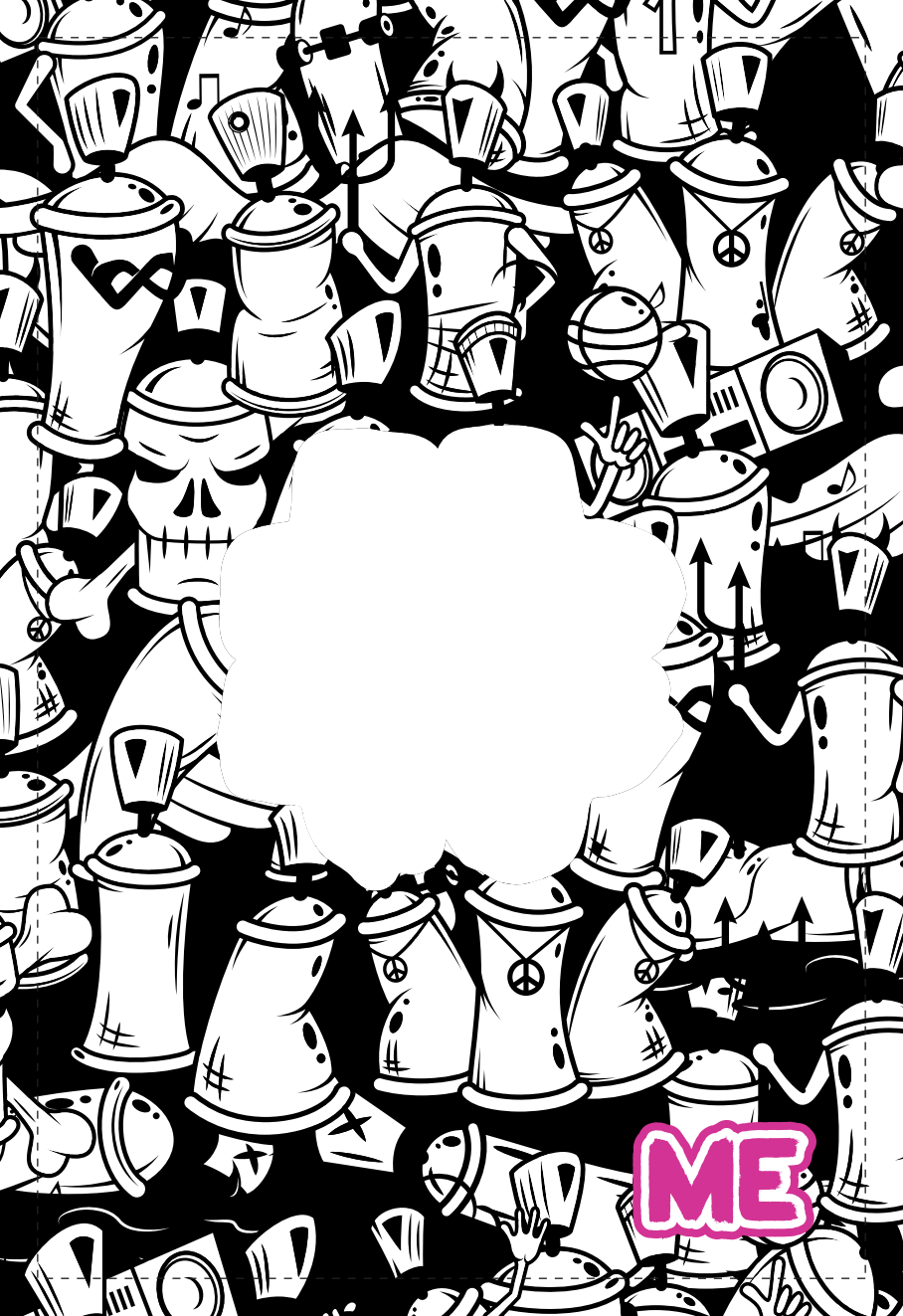
ME

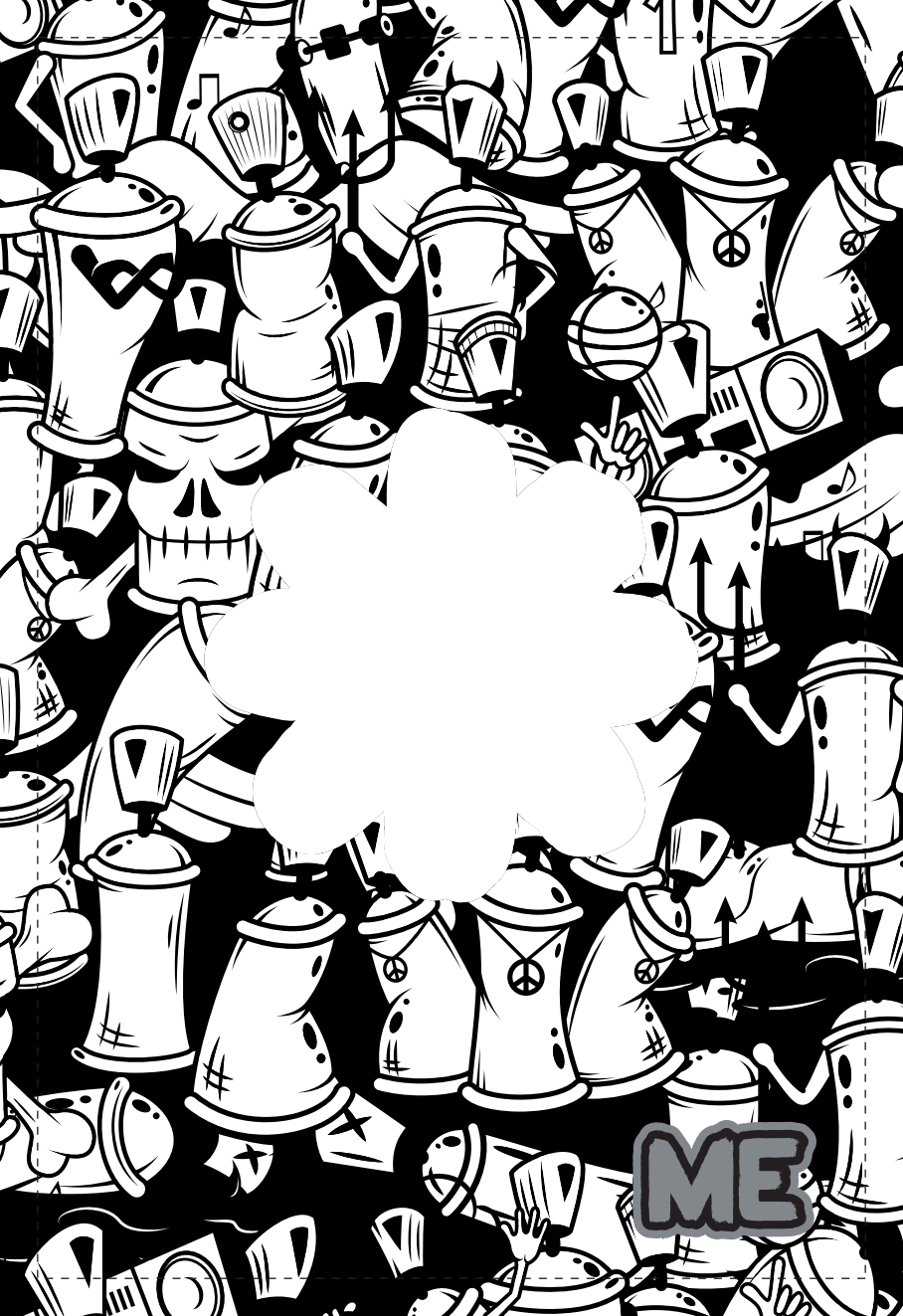
ME

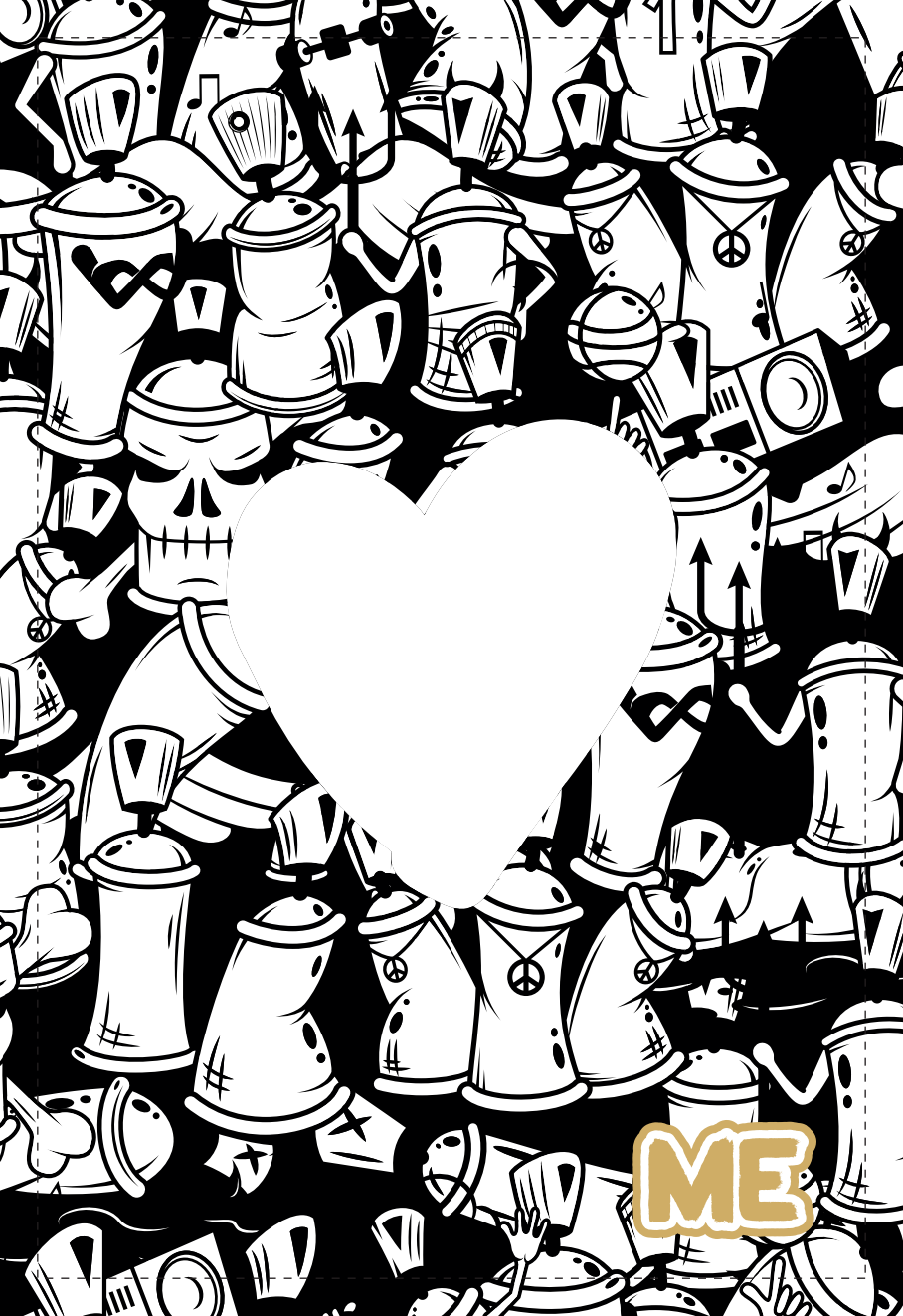
ME